



## **Community Profile for Greenwood, IN**

Sandi Cook

Email: [sandi.cook@talktotucker.com](mailto:sandi.cook@talktotucker.com)  
Phone: (317) 292-8392

F.C. Tucker Company, Inc.  
REALTORS® since 1918

# Community Information

## COMMUNITY CHARACTERISTICS

These distinctive characteristics represent factors which have a strong influence on this community. Factors are considered "distinctive" if this community falls into the top 25% for these characteristics nationally.

### COMMUNITY SUMMARY

Population Growth (since 2000)	35.31
Population Density (ppl / mile)	2475
Average Household Size (ppl)	2.6
Households w/ Children	35%

### Housing Stability

Annual Residential Turnover	22%
5+ Years in Residency	36%
Median Year in Residency	3.5%

### HOUSING INVENTORY

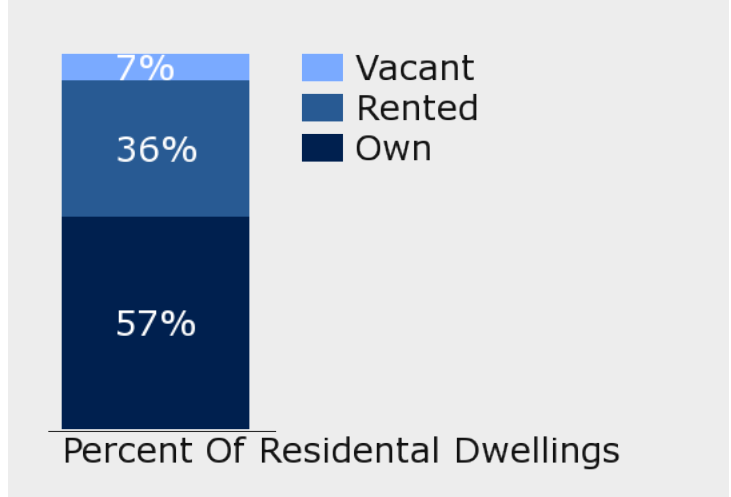

## POPULATION DEMOGRAPHICS

The population of the community broken down by age group. The numbers at the top of each bar indicate the number of people in the age bracket below

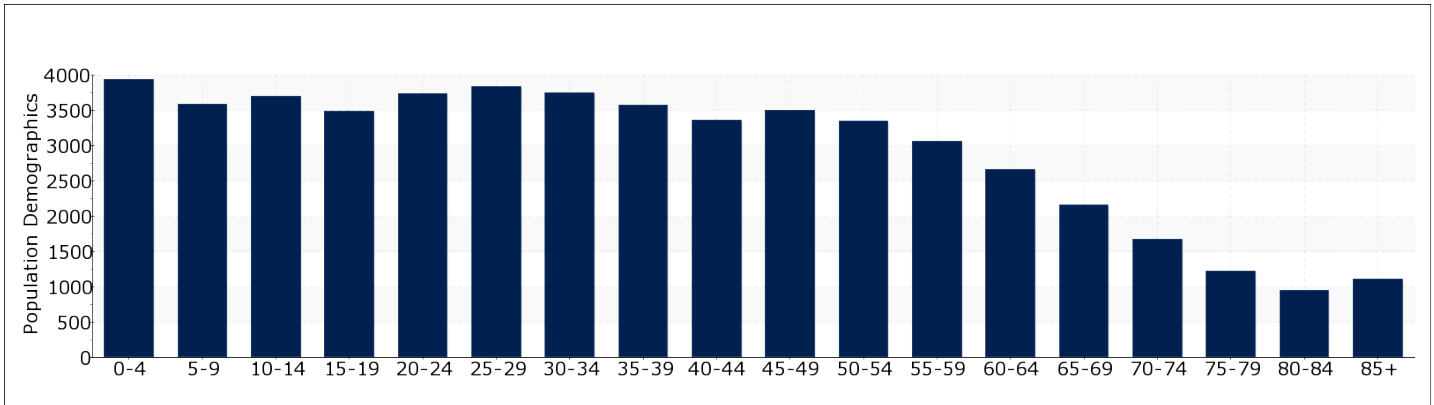

<b>Total:</b> 52552	<b>Households:</b> 20360	<b>Median Age:</b> 34
---------------------	--------------------------	-----------------------

## → CLIMATE AND WEATHER

The average high and low temperature chart below serves as a useful measure of climate. Weather Risk suggests the risk of certain weather events occurring in this community as compared to the national average. The national average for each type of event equals a score of 100, so a score of 200 would represent twice the risk as the national average, and a score of 50 would represent half the risk of the national average.

### → TEMPERATURE(F°)

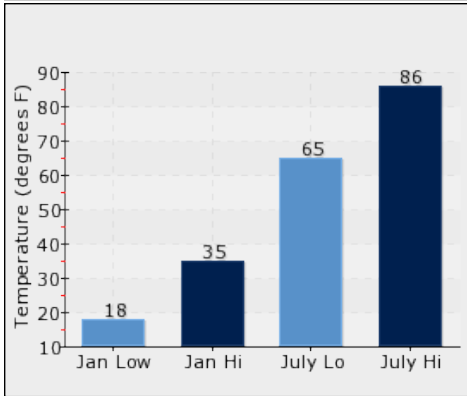

### → WEATHER RISK

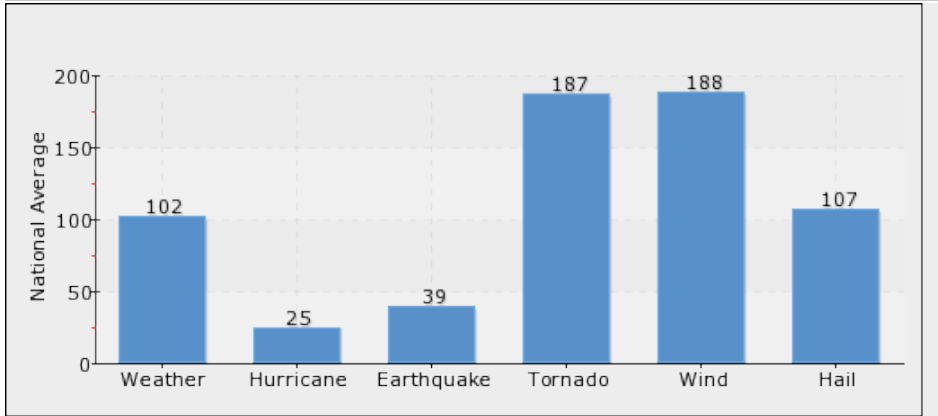

## → EDUCATION

The Community Educational Climate is a measure used to identify communities that are likely to have high quality schools by analyzing the social and economic conditions that are most likely lead to quality schools. Since this measure is based on the population of an entire community, it may not reflect the nature of an individual school.

### → EDUCATIONAL CLIMATE INDEX

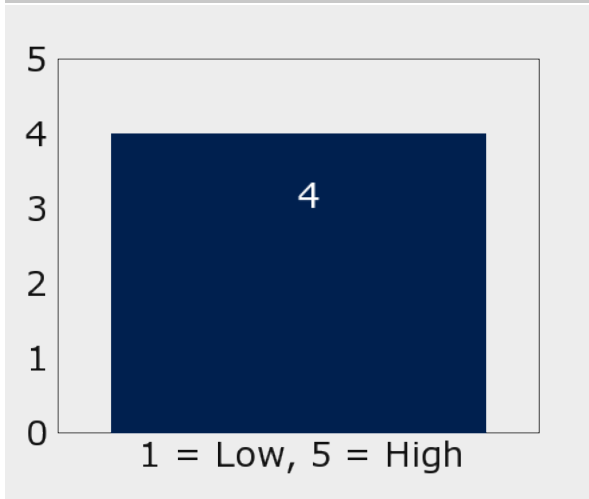

### → HIGHEST LEVEL ATTAINED

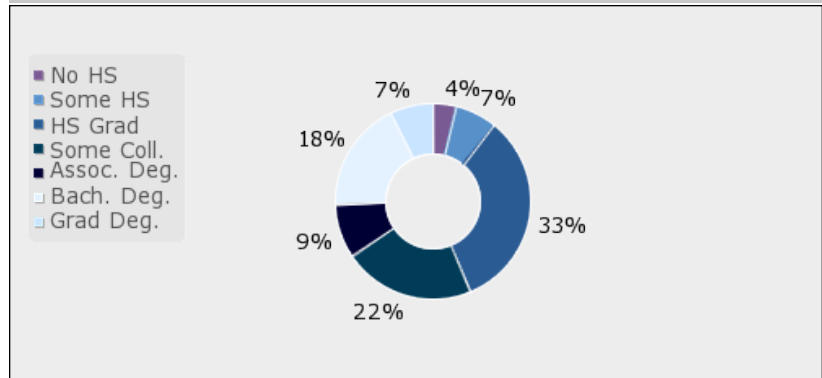

➔ EMPLOYMENT & FINANCE

**Workforce**

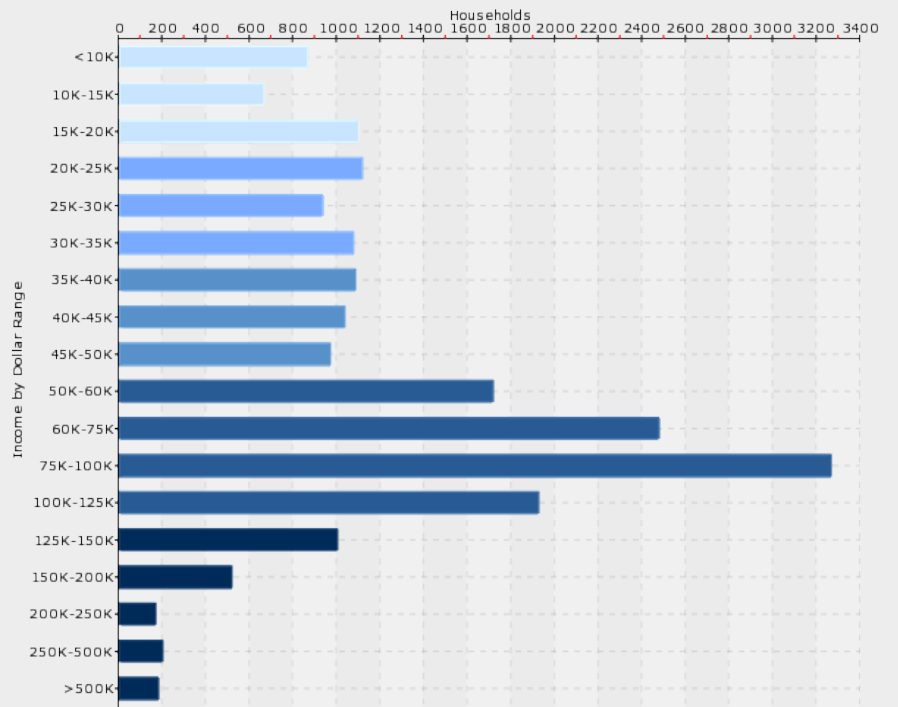
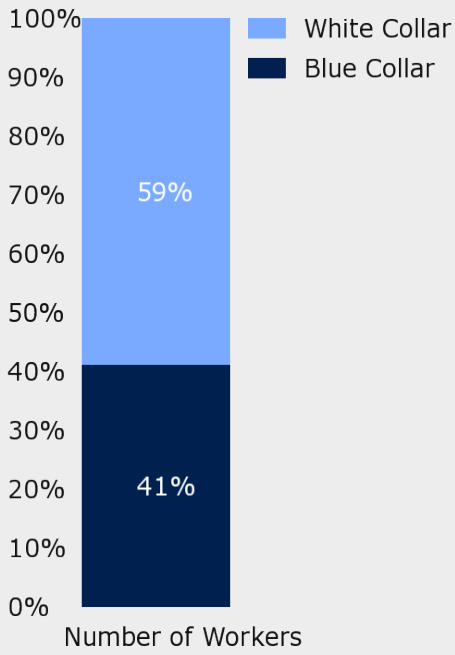

## School Information



Center Grove Elementary School  
2455 S Morgantown Rd Greenwood, IN 46143  
317-881-1720

Center Grove High School  
2717 S Morgantown Rd Greenwood, IN 46143  
317-881-0581

Center Grove Middle School - Central  
4900 W Stones Crossing Rd Greenwood, IN 46143  
317-882-9391

Center Grove Middle School - North  
202 N Morgantown Rd Greenwood, IN 46142  
317-885-8800

Central Nine Career Center  
1999 Us Highway 31 S Greenwood, IN 46143  
317-888-4401

Clark - Pleasant Interm School  
2111 Sheek Rd Greenwood, IN 46143  
317-535-3980

Greenwood Christian Academy  
512 So Madison Ave Greenwood, IN 46142  
317-859-4150

Greenwood Community High School  
615 W Smith Valley Rd Greenwood, IN 46142  
317-889-4000

Greenwood Middle School  
523 S Madison Ave Greenwood, IN 46142  
317-889-4040

North Grove Elementary School  
3280 W Fairview Rd Greenwood, IN 46142  
317-881-5653

Northeast Elementary School  
99 Crestview Dr Greenwood, IN 46143

317-889-4080

Our Lady Of Greenwood School  
399 S Meridian St Greenwood, IN 46143  
317-881-1300

Pleasant Grove Elementary School  
5199 W Fairview Rd Greenwood, IN 46142  
317-887-8525

Southwest Elementary School  
619 W Smith Valley Rd Greenwood, IN 46142  
317-889-4090

Sugar Grove Elementary School  
4135 W Smith Valley Rd Greenwood, IN 46142  
317-887-4707

V O Isom Central Elementary School  
50 E Broadway St Greenwood, IN 46143  
317-889-4070

Westwood Elementary School  
899 Honey Creek Rd Greenwood, IN 46143  
317-859-4200